



INSTRUMENT # 9421183
 OFFICIAL RECORDS OF
 YAVAPAI COUNTY
 MARGO W. CARSON
 REQUEST OF:
 YAVAPAI CO BD OF SUPERVISORS
 DATE: 04/08/94 TIME: 11:40
 FEE: SC: PT:
 BOOK 2809 PAGE 742 PAGES: 003

**INDEXED &
 MICROFILMED**

BK	FEE
MAP	S4
PCL	S5
S	S1

RESOLUTION NO. 920

DECLARING TERRITORY ANNEXED TO BIG PARK IMPROVEMENT DISTRICT

WHEREAS, the petition for the annexation of the property described in the attached Exhibit "A", and shown by the attached plat, Exhibit "B", was filed with the Board of Supervisors on February 28, 1994 and due Notice of Hearing has been given by posting and publishing all as shown by the affidavits filed with the Board of Supervisors; and

WHEREAS, this 28 day of March 1994, at 1:00 p.m. is the time fixed for hearing on the petition and said petition having been read and considered by the Board of Supervisors, and all written protests having been considered and discussion of the petition with persons present having been concluded, and it now appearing to the Board of Supervisors that:

1. That said petition for annexation was signed by the owner of more than 51% of the area of land to be annexed and is in proper form;
2. That the petitioner desires to have the property annexed for the purpose of sewer service, and has agreed:
 - (a) That owner has paid assessments for improvements;
3. And it further appearing to the Board that the public convenience, necessity and welfare will be promoted by the annexation to and inclusion of the lands into the District;

NOW, THEREFORE, it is resolved and ordered that the property described on the attached Exhibits "A" and "B" be annexed to and hereby is incorporated into the Big Park Improvement District subject to each and all of the conditions set forth herein above.

DATED this 28th day of March, 1994

SEAL

[Signature]
 Chairman, Board of Supervisors

ATTEST:

[Signature]
 Clerk, Board of Supervisors

DESCRIPTION

Exhibit A

Red Rock West

The West half of the Northeast Quarter of the Northeast Quarter of the Northeast Quarter of Section 18, Township 16 North, Range 6 East, of the Gila and Salt River Base and Meridian, Yavapai County, Arizona EXCEPTING THEREFROM the following parcel:

Following is a description of a parcel of land situated in the Northeast quarter of the Northeast Quarter of Section 18, Township 16 North, Range 6 East, Gila and Salt River Base and Meridian, Yavapai County, Arizona. The parcel is more particularly described as follows:

From the Northeast corner of Section 18; thence North $89^{\circ}57'57''$ West, along the North section line of Section 18, 659.62 feet to a point on the centerline of Lee Mountain Road, the TRUE POINT OF BEGINNING of this description; thence South $00^{\circ}04'59''$ West, 70.25 feet; thence North $34^{\circ}47'26''$ East, 85.51 feet to a point on the North section line of Section 18; thence North $89^{\circ}57'57''$ West, 48.69 feet to the TRUE POINT OF BEGINNING of this description.

~~BOOK 2247 PAGE 548~~

BOOK 2809 PAGE 743

405-33-6/

Exhibit B

The Assessor's plats are designed for use by the Assessor's Department only. They are drawn from information obtained from legal documents of record and are not intended to reflect conditions as they may exist in the field.

Red Rock West

NE 4

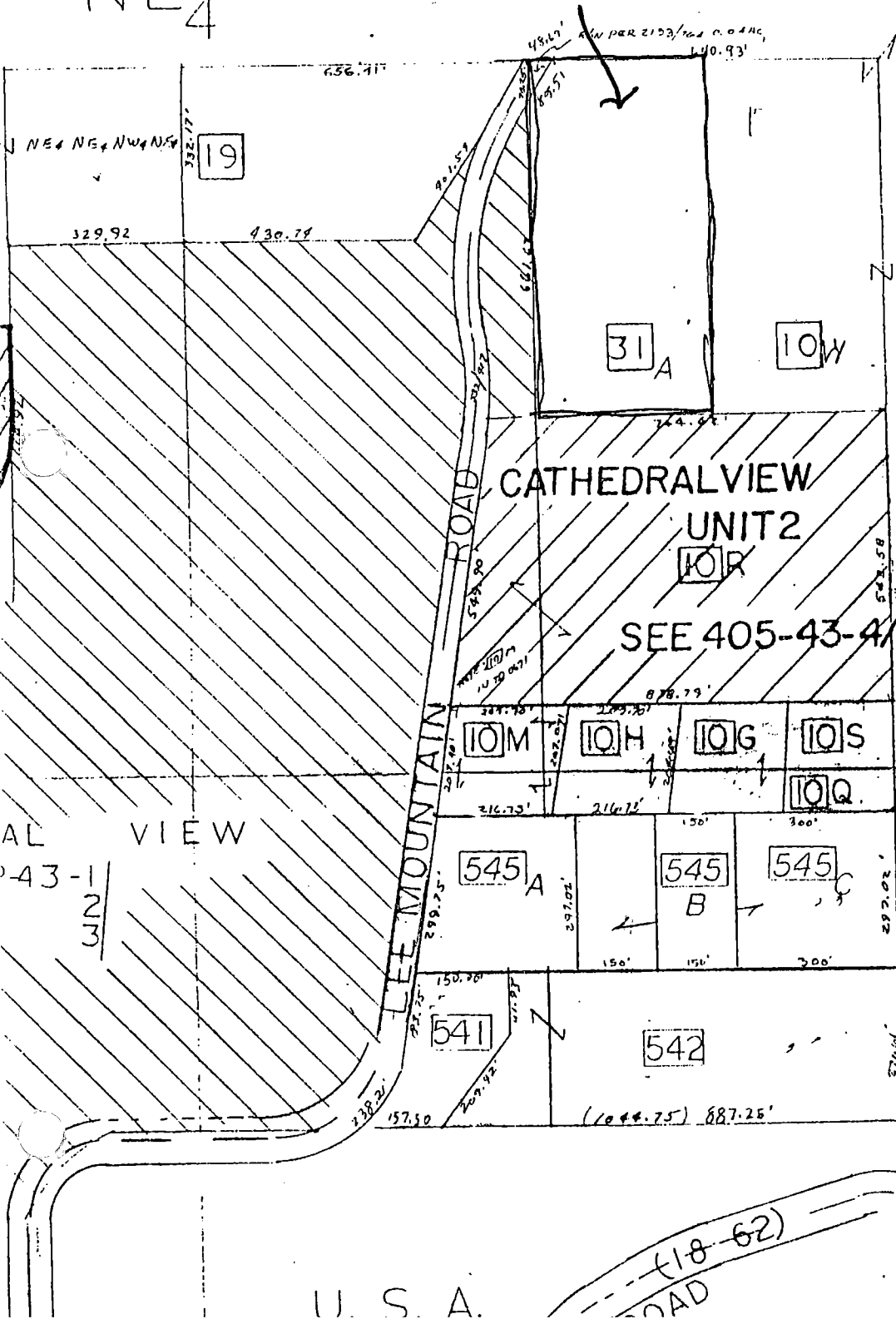

SEC 18-16-6E

MAP-33-4

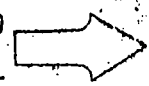

SCALE 1"=300'

(18-62) ROAD