

This is a conformed copy of instrument
Recorded in Book 2028 Page 872-874
Date 5/11/94 Time 9:20
MARGO W. CARSON, RECORDER
Ramona M. ... DEPUTY

RESOLUTION NO. 922

OAKWAY and EAST OAKWAY NAME CHANGED TO SHRINE DRIVE
VISTA WAY AND AN UNNAMED ROAD NAME CHANGED TO APACHE DRIVE

WHEREAS, a petition has been received by the Yavapai County Board of Supervisors from the County Engineer, to change the name of Oak Way and East Oakway, Yarnell Heights Map No. 3, as dedicated in Book 4 page 28 of Maps and Plats, to Shrine Drive, beginning at East Oakway's intersection with State Highway 89, thence northwesterly to Oakway's terminus in Section 11, Township 10 North, Range 5 West G&SRB&M; And a portion of Vista Way, Alpine Vistas, as dedicated in Book 6, page 8 of Maps and Plats, change the northwesterly portion to Apache Drive, beginning at the most westerly corner, thence northeasterly to its intersection with the southwesterly right of way line of Apache Drive, as shown in Book 3, page 50 of Maps and Plats; and UNNAMED ROAD, Hassayampa Mountain Club, Plat F, Block M, that portion crossing portions of Lots 10 and 11, beginning at the northeasterly right of way line of Walnut Road, Hassayampa Mountain Club, Plat F, as shown in Book 3, page 50 of Maps and Plats, thence northeasterly to its intersection with the westerly right of way line of Apache Drive, Hassayampa Mountain Club, Plat F, as dedicated in Book 3, page 50 of Maps and Plats; all the above recordations are on file in the office of the Yavapai County Recorder, Prescott, Arizona; and

WHEREAS, the existing names of the above described roads are confusing to the public and to responding emergency vehicles;

NOW, THEREFORE, BE IT RESOLVED that the Board of Supervisors of Yavapai County declares that the name of East Oakway and Oakway, Yarnell Heights Map No. 3, as described above and as shown on the attached Exhibit A, be changed to Shrine Drive; and that portion of Vista Way, Alpine Vistas, and Unnamed Road, Hassayampa Mountain Club, Plat F, as described above and as shown on attached Exhibit B, be changed to Apache Drive.

This name change shall become effective 60-days after the date approved by the Board of Supervisors.

Approved this 2nd day of May, 1994.



Chairman, Board of Supervisors
Yavapai County, Arizona

ATTEST:



Clerk, Board of Supervisors
Yavapai County, Arizona

SUPERVISORS
SCOTT
MAY 11 1994
YAVAPAI COUNTY, ARIZONA

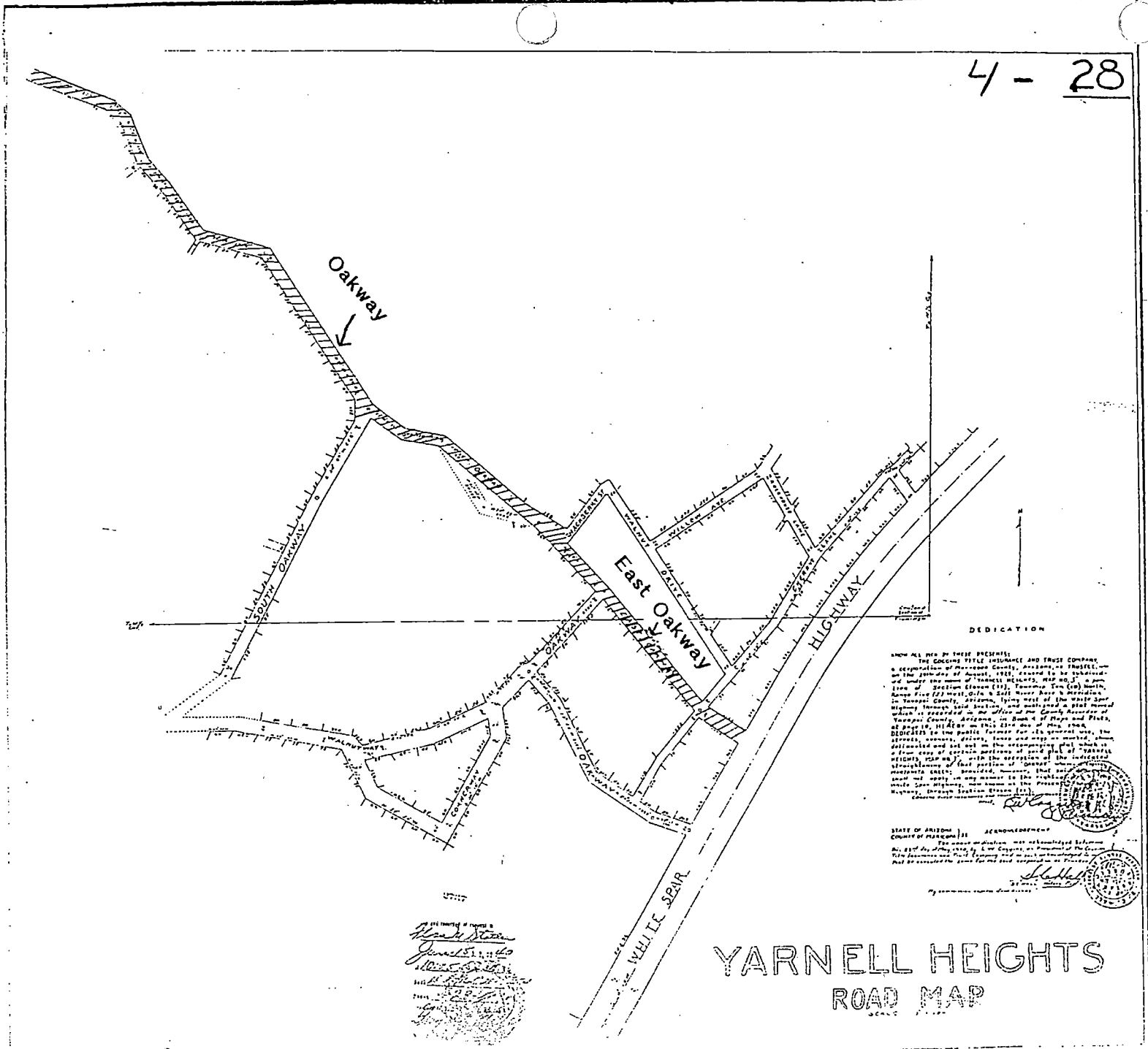

EXHIBIT A

KNOW ALL MEN BY THESE PRESENTS: THE COCHISE TITLE INSURANCE AND TRUST COMPANY, a corporation of Maricopa County, Arizona, as trustee, on the 1st day of August, 1918, caused to be returned under the name of "YARNELL HEIGHTS, MAP NO. 1" a plan of Section Eleven (11), Township Ten (10) North, Range Five (5) West, Gila & Salt River Meridian, in Yavapai County, Arizona, lying west of the State Spur Highway through said section, and containing a plan thereof which is recorded in the office of the County Recorder of Yavapai County, Arizona, in Book 4 of Maps and Plans, at page 18, HEREIN on this 21st day of May, 1920, and DIRECTS to the public for use, the streets, avenues, drives, lanes and ways as marked, shown delineated and set out on the accompanying plan which is a true copy of certain portions of said plan of "YARNELL HEIGHTS, MAP NO. 1", with the exception of the indicated straightening of that portion of "Oakway" which intersects said "Highway", provided, however, that said plan shall not apply in any manner to the rights of any person in said land hereinafter mentioned, save as herein provided, and that the same shall apply to the land hereinafter mentioned, through Section Eleven (11), Township Ten (10) North, Range Five (5) West, Gila & Salt River Meridian, in Yavapai County, Arizona, as shown on the accompanying plan.

STATE OF ARIZONA ACKNOWLEDGMENT
 COUNTY OF MARICOPA The above mentioned was acknowledged before me, this 21st day of May, 1920, by L. W. Coyne, as President of the Cochise Title Insurance and Trust Company, and as Secretary of said Company, and he executed the same for the said corporation as President.

At the County of Maricopa, Arizona, this 21st day of May, 1920, I, the undersigned, a Notary Public in and for the State of Arizona, do hereby certify that the foregoing is a true and correct copy of the original of the above mentioned plan, as the same appears in my office, and that the same was duly acknowledged before me by the person or persons named therein as the person or persons who executed the same.

YARNELL HEIGHTS
 ROAD MAP

14192

Lot 11 deed to YC recorded Bk 1803, pg 575-576
Lot 10 deed to YC recorded Bk 2797, pg 802-804

RECORD OF SURVEY
LOTS 7-10, 12 & 13, BLOCK M, PLAT F,
HASSAYAMPA MOUNTAIN CLUB,
SEC 9 T13N, R2W, G. & S.R.B. & M.,
YAVAPAI COUNTY, ARIZONA

Sec 8.

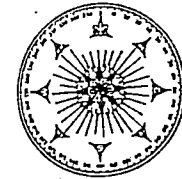
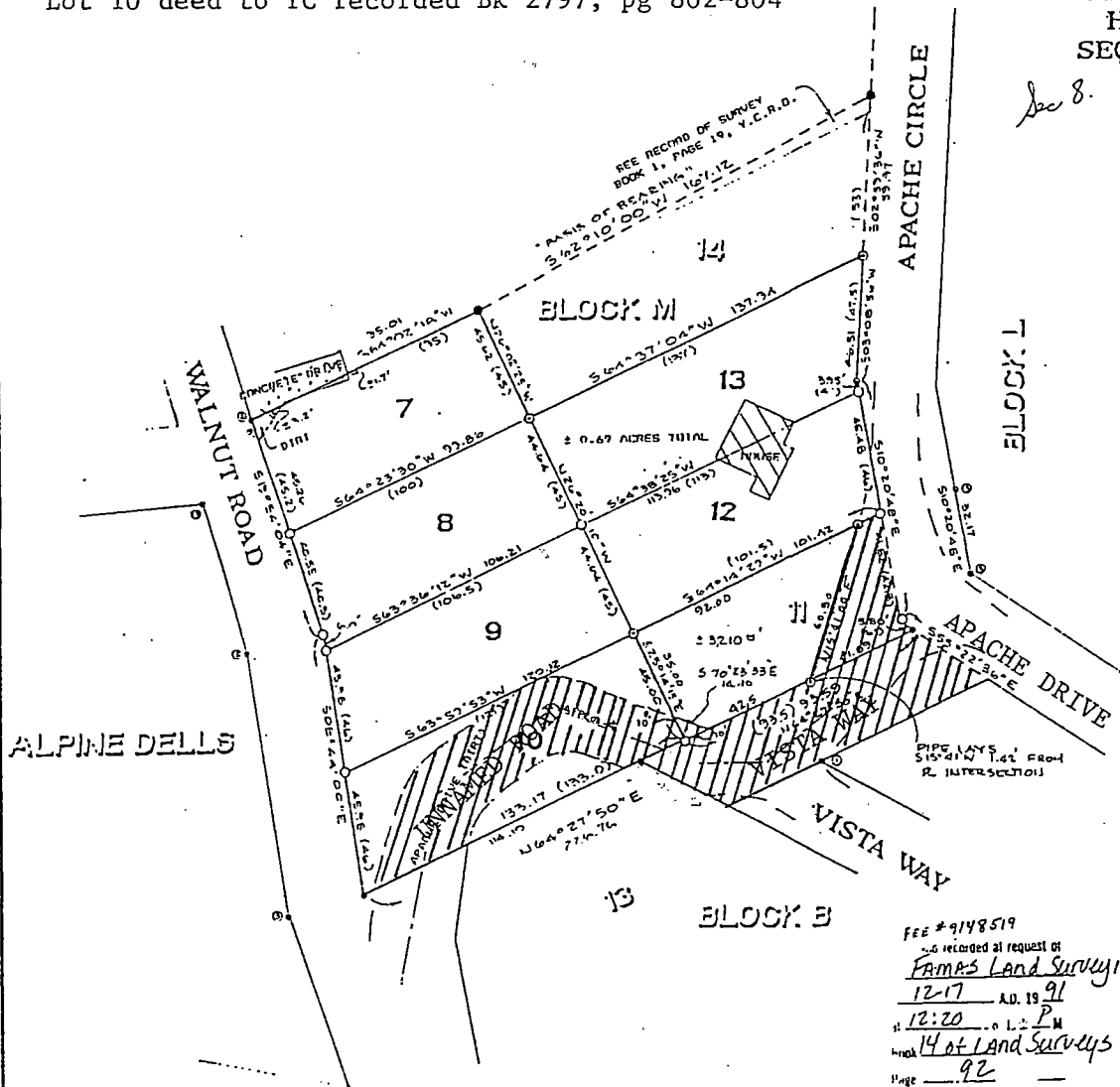

1"=30'
Scale

- - FOUND 5/8" REBAR - RLS 7335 -
- - FOUND 3/4" IRON PIPE
- - FOUND 1/2" REBAR OR AS NOTED
- - FOUND BRIDGE NAIL
- - SET 1/2" REBAR WITH PLASTIC CAP STAMPED - FAMES RLS 12005 -
- () - RECORD INFORMATION PER SUBDIVISION PLAT BOOK 3 OF MAPS, PAGE 49, Y.C.R.D.
- - 1/2" REBAR - CHECK PE 2398 -
- - R.R. SPIKE - HOPPS RLS 13011 -
- - FAMES RLS 12005 -

THIS PLAT AND THE SURVEY ON WHICH IT IS BASED WAS DONE UNDER MY DIRECTION AND POINTS FOUND OR SET ARE REPRESENTED ACCURATELY TO THE BEST OF MY KNOWLEDGE AND BELIEF.

Raymond E. Famas
RAYMOND E. FAMES RLS 12005



REVISED 10-22-91 DJF. LOT 11

Fee # 9148519
Recorded at request of
Famas Land Surveying
12-17 A.D. 19 91
12:20 P.M.
14 of Land Surveys
Page 92

PAULDEN, ARIZONA
Ly Woodall



FAMES LAND SURVEYING
P.O. BOX 395
PAULDEN, AZ 86334
PHONE (602)-636-2785

EXHIBIT B