

RESOLUTION NO. 923

ESTABLISHING ALL ROADS IN PINE VALLEY AMENDED
SUBDIVISION AS COUNTY HIGHWAYS

This matter coming on to be heard before the Board of Supervisors of Yavapai County, Arizona, on May 23, 1993, pursuant to legal notice thereof, at the request of the homeowners' of Pine Valley Amended Subdivision and the petition filed with the Board of Supervisors, and the Board determining that the establishment of the following roads as County highways is a public necessity, having fully considered the feasibility, advantages, and necessity of its establishment:

DISTRICT 3:

BOBCAT CT., beginning at its intersection with Ridgecrest Drive, thence easterly to its terminus in a cul-de-sac.

BLAZING STAR TRAIL, formerly Sunset Drive, beginning at its intersection with Valley Vista Drive, thence northerly to its intersection with White Horse Way.

DEER CT., beginning at its intersection with Quail Hollow Drive thence westerly to its terminus in a cul-de-sac.

GRAY FOX DRIVE, formerly Rosewood Road, beginning at its intersection with Ridgecrest Drive, thence westerly to its terminus in a cul-de-sac.

JACKS CANYON ROAD, formerly Valley Vista Drive, beginning at its intersection with Gray Fox Drive, formerly Rosewood Road, thence southerly to the south subdivision boundary.

LONGWOOD DRIVE, beginning at its intersection with Valley Vista Drive, thence northerly to its intersection with Sedona Road, formerly Sedona Shadows Road.

MOUNTAIN ROAD, formerly Mountain Shadows Road, beginning at its intersection with Valley Vista Road, thence northerly to its terminus in a cul-de-sac.

QUAIL HOLLOW DRIVE, beginning at its intersection with Gray Fox Drive, formerly Rosewood Road, thence northerly to its intersection with Raintree Road.

RABBIT COURT, formerly Quail Court, beginning at its intersection with Quail Hollow Drive, thence westerly to its terminus in a cul-de-sac.

RAINTREE ROAD, beginning at its intersection with Quail Hollow Drive, thence southerly to its terminus in a cul-de-sac.

REDROCK CT., beginning at its intersection with Ridgecrest Drive, thence easterly to its terminus in a cul-de-sac.

RIDGECREST CT., beginning at its intersection with Ridgecrest Drive, thence easterly to its terminus in a cul-de-sac.

RIDGECREST DRIVE, beginning at its intersection with Gray Fox Drive, formerly Rosewood Road, thence northerly to its intersection with Redrock Ct.

SEDONA ROAD, formerly Sedona Shadows Road, beginning at its intersection with Valley Vista Drive, thence northerly to its intersection with Longwood Drive.

SPOTTED FAWN COURT, beginning at its intersection with Wild Flower Circle, thence southwesterly to its terminus in a cul-de-sac.

WHITE HORSE WAY, beginning at its intersection with, Sedona Road, formerly Sedona Shadows Road, thence easterly to its intersection with Valley Vista Drive.

WILD FLOWER CIRCLE, beginning at its intersection with, Gray Fox Drive, formerly Rosewood Road, thence northerly, thence westerly, thence southerly, thence southeasterly to its intersection with itself.

VALLEY VISTA DRIVE, beginning at its intersection with Ridgecrest Drive, thence northeasterly, to its intersection with White Horse Way.

All the above roads dedicated, in the Pine Valley Amended Subdivision, Book 19 pages 60 and 61 of Maps and Plats, in the office of the Yavapai County Recorder, Prescott, Arizona.

The above mentioned road name changes were approved by the Board of Supervisors by Resolutions Numbered 501, 703, and 835.

NOW, THEREFORE, BE IT RESOLVED by the Board of Supervisors of Yavapai County, Arizona, that the above described roads and portions of roads, and as shown on the attached Exhibit A and B, be designated and established forthwith as a County highways.

Dated this 23rd day of May, 1994.



Bill Feldmeier, Chairman
Board of Supervisors
Yavapai County, Arizona

ATTEST:



Clerk, Board of Supervisors
Yavapai County, Arizona

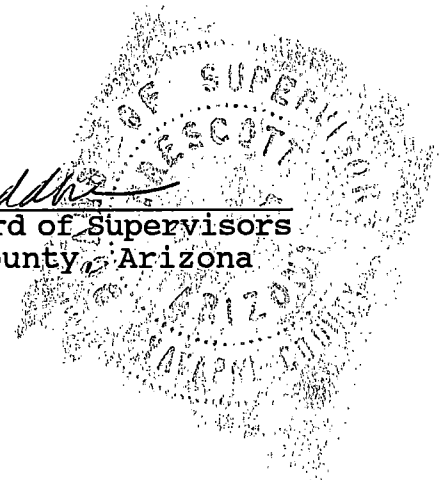

A RESURVEY AND REPEAT
 OF
 PINE VALLEY AMENDED
 AS RECORDED IN BOOK 16, PAGE 61, T.C.M.
 TAVAPPAI COUNTY, ARIZONA
 SHOWN IN A PORTION OF SECTION 4,
 T15N, R12E, S12&13M, TAVAPPAI COUNTY, AZ

19-60

THIS PAGE WILL NOT REPRODUCE

EXHIBIT A

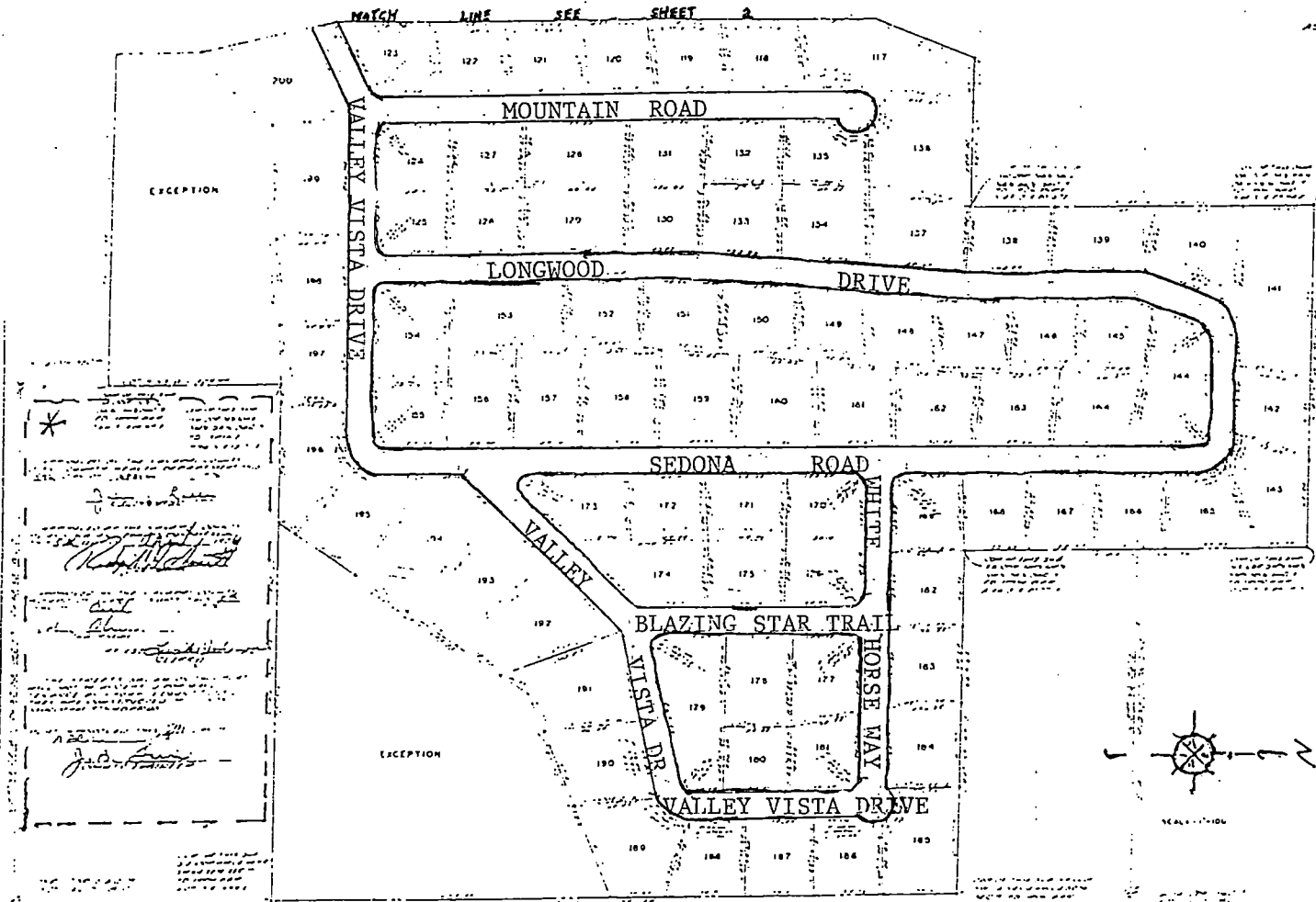

Lot No.	Area (Acres)	Owner	Remarks
117			
118			
119			
120			
121			
122			
123			
124			
125			
126			
127			
128			
129			
130			
131			
132			
133			
134			
135			
136			
137			
138			
139			
140			
141			
142			
143			
144			
145			
146			
147			
148			
149			
150			
151			
152			
153			
154			
155			
156			
157			
158			
159			
160			
161			
162			
163			
164			
165			
166			
167			
168			
169			
170			
171			
172			
173			
174			
175			
176			
177			
178			
179			
180			
181			
182			
183			
184			
185			
186			
187			
188			
189			
190			
191			
192			
193			
194			
195			
196			
197			
198			
199			
200			

1074
 FILED FOR RECORD IN THE OFFICE OF THE COUNTY CLERK, TAVAPPAI COUNTY, ARIZONA, ON JUNE 7, 1960, AT 11:00 A.M. IN BOOK 16, PAGE 61. BY CLERK OF COURTS, TAVAPPAI COUNTY, ARIZONA.

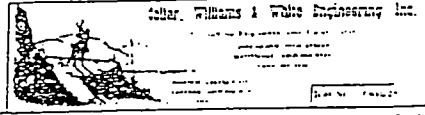
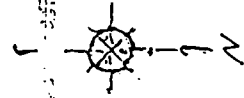

19-61.

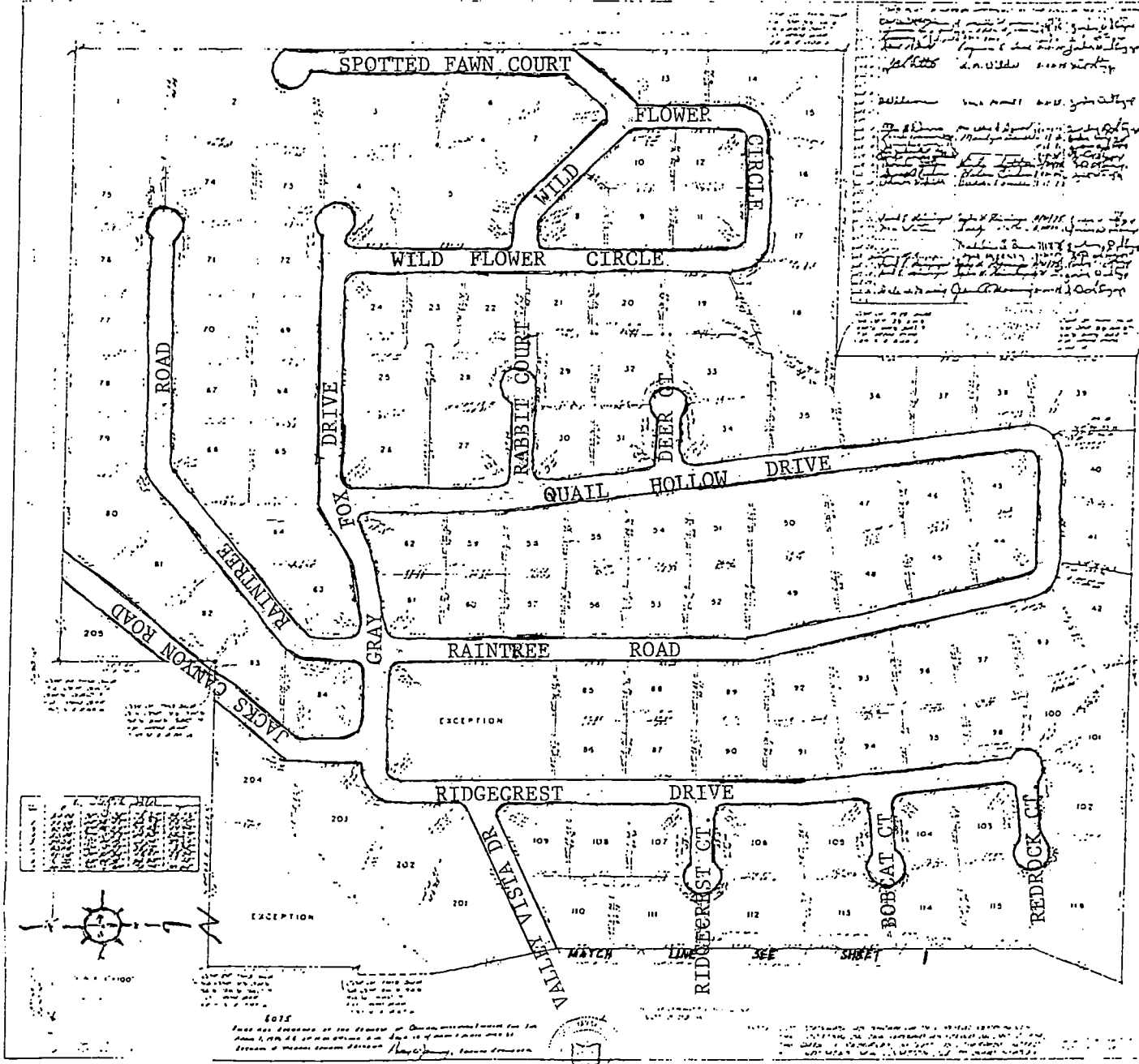

The following is a list of the names of the owners of the lots shown on this plat, as shown on the original plat filed for record in the office of the County Clerk of the County of ...
 The names of the owners of the lots shown on this plat, as shown on the original plat filed for record in the office of the County Clerk of the County of ...
 The names of the owners of the lots shown on this plat, as shown on the original plat filed for record in the office of the County Clerk of the County of ...

The following is a list of the names of the owners of the lots shown on this plat, as shown on the original plat filed for record in the office of the County Clerk of the County of ...
 The names of the owners of the lots shown on this plat, as shown on the original plat filed for record in the office of the County Clerk of the County of ...
 The names of the owners of the lots shown on this plat, as shown on the original plat filed for record in the office of the County Clerk of the County of ...

EXHIBIT B

A RESURVEY AND REPLAT OF PINE VALLEY AMENDED

Collins Williams & White Engineers, Inc.



THIS PAGE WILL NOT REPRODUCE